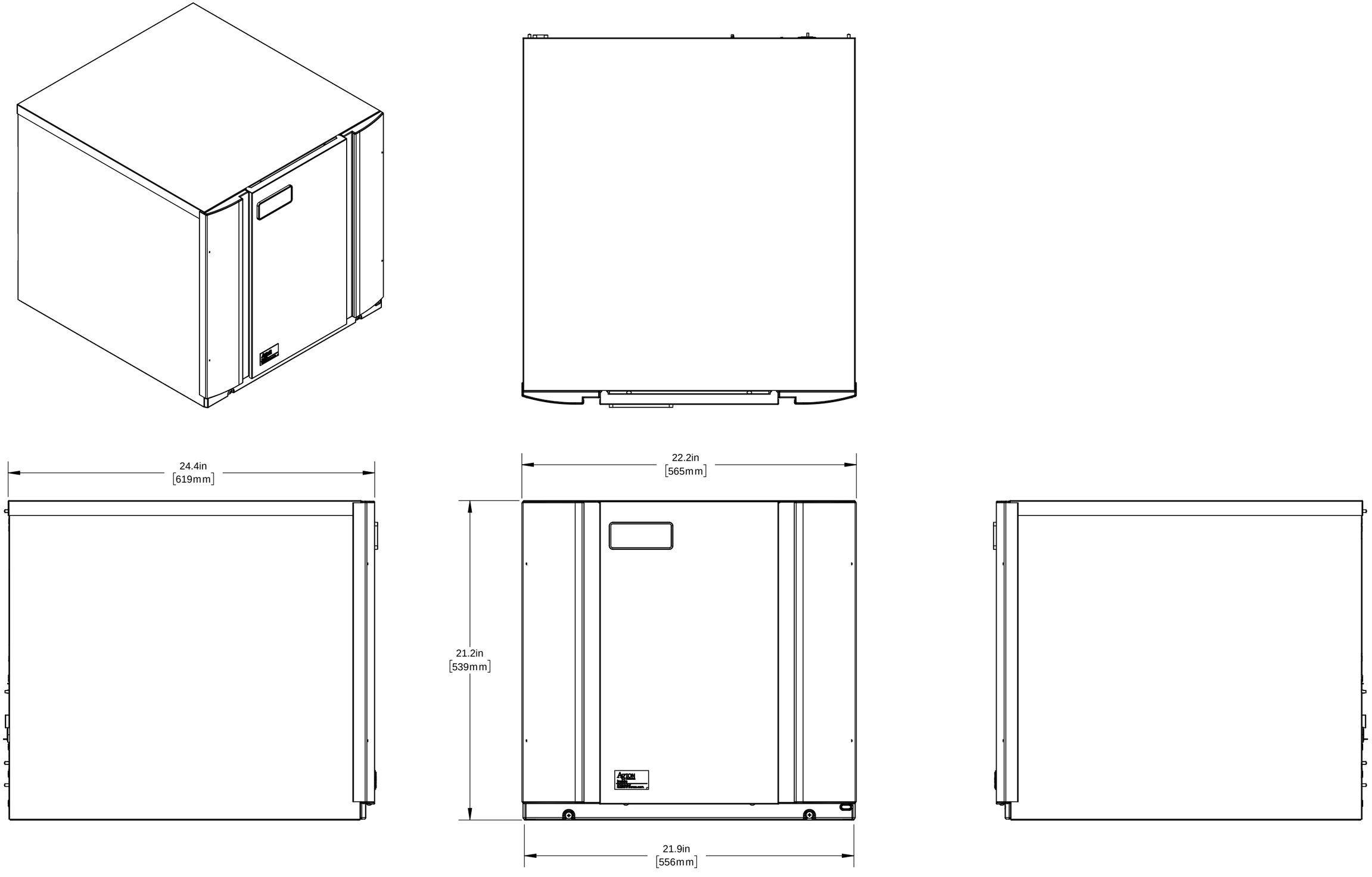
24.4in
[619mm]
22.2in
[565mm]
21.2in
[539mm]
21.9in
[556mm]

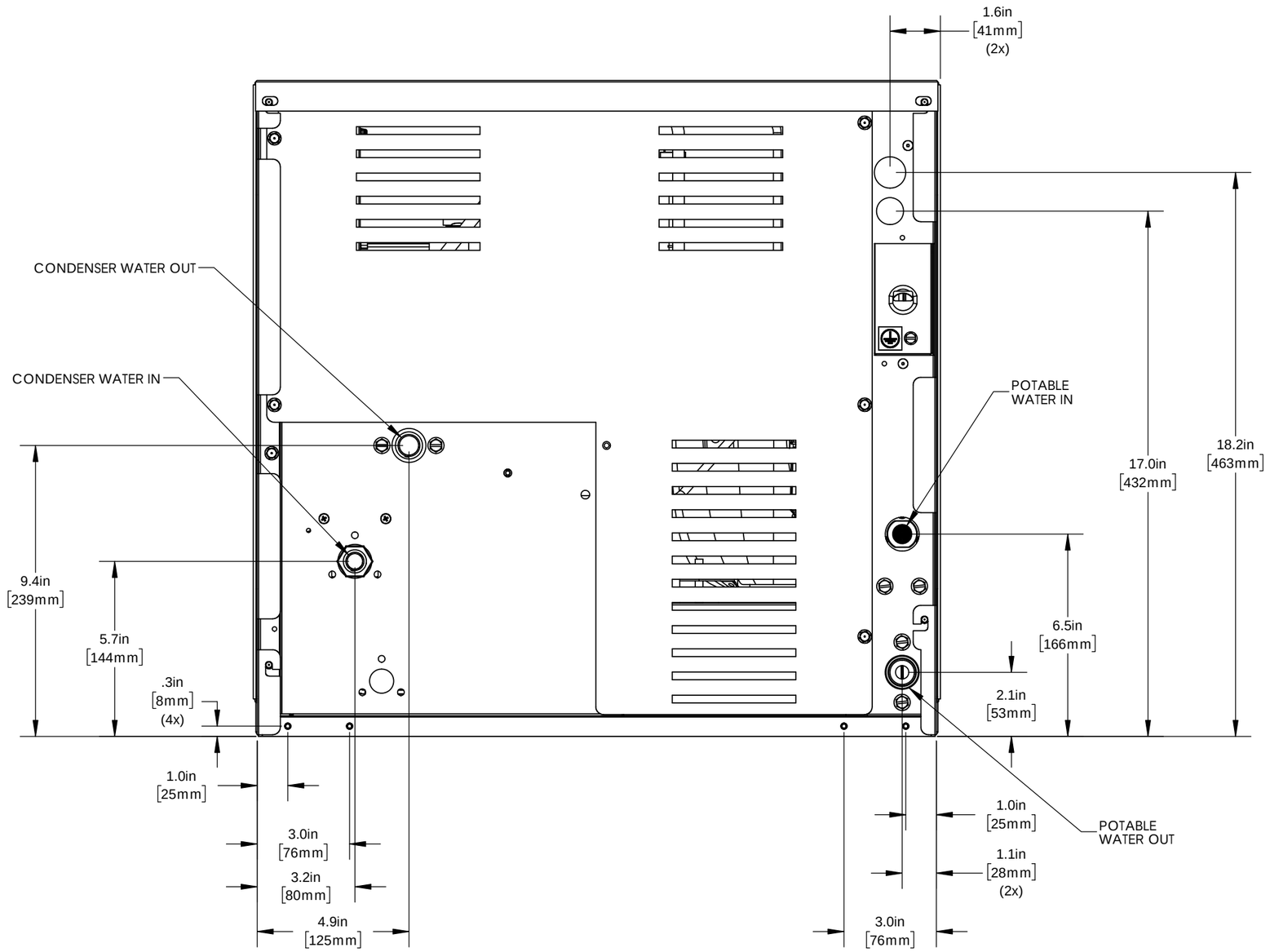
1.6in
[41mm]
(2x)
CONDENSER WATER OUT
CONDENSER WATER IN
POTABLE
WATER IN
17.0in
[432mm]
18.2in
[463mm]
9.4in
[239mm]
5.7in
[144mm]
.3in
[8mm]
(4x)
6.5in
[166mm]
2.1in
[53mm]
1.0in
[25mm]
3.0in
[76mm]
3.2in
[80mm]
4.9in
[125mm]
1.0in
[25mm]
1.1in
[28mm]
(2x)
3.0in
[76mm]
POTABLE
WATER OUT